ii-V-I Drill - B

Transposed from Bb

1: practice scale, 3 octaves

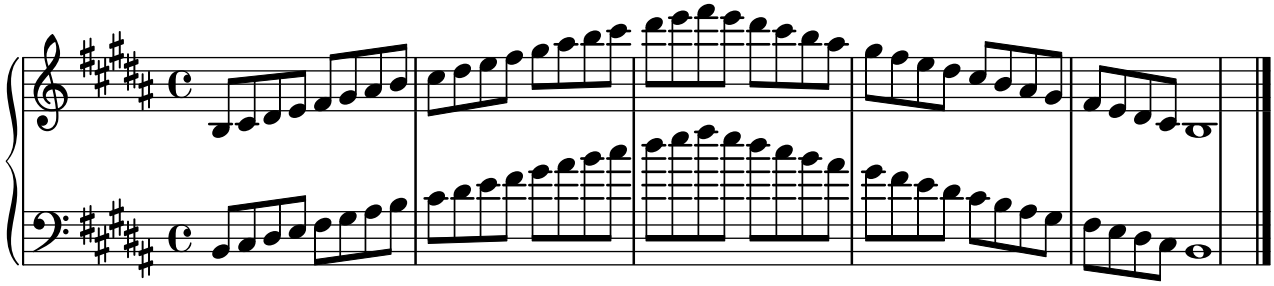

2: practice ii-V-I progression - 2 inversions

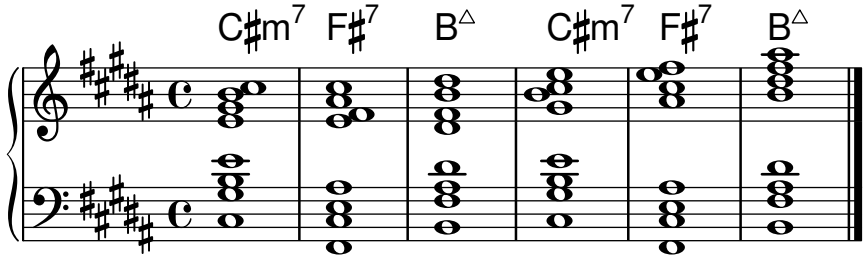

Minor Key scale

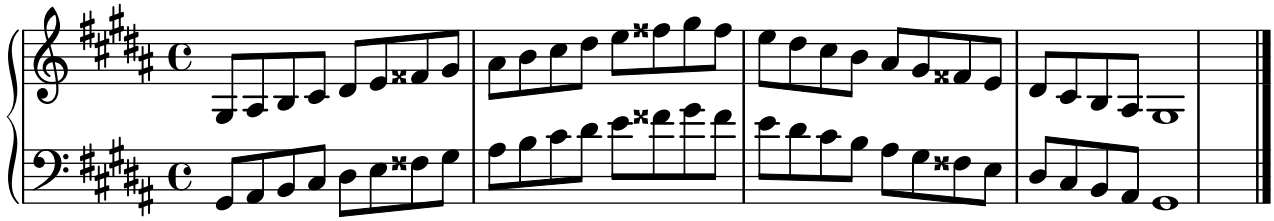
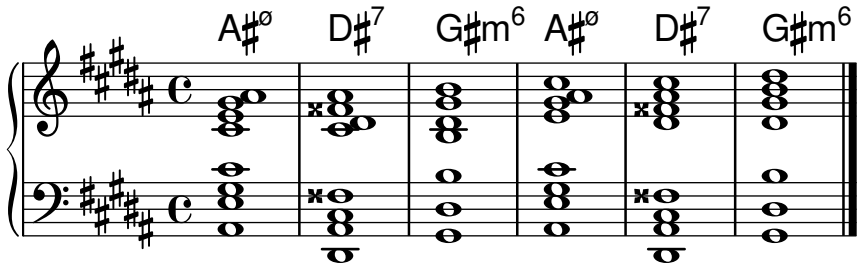
Minor Key ii-V-i progression - 2 inversions